

MICROFILMED

RECORDING FEE
PAID \$ 30

GREENVILLE CO. S. C.
NOV 19 3 15 PM '74
DONNIE S. STAMERSLEY
R.L.C.

Property Of
J. P. STEVENS COMPANY

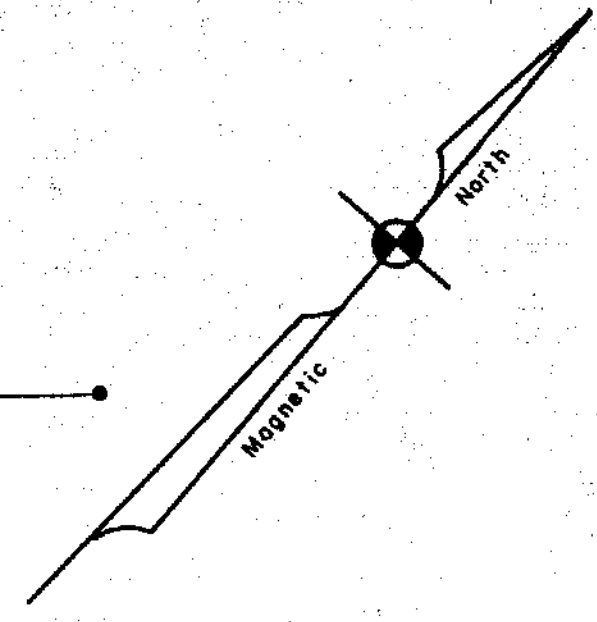

N 49° 00' E → 2625.0'

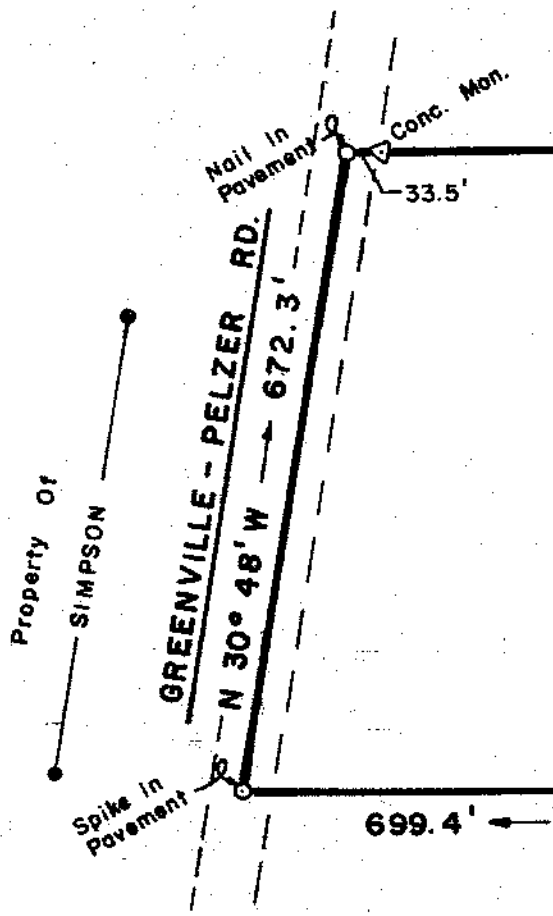

AREA
56.1 ACRES

REFERENCE LINE ONLY.
CREEK IS PROPERTY
LINE

S 46° 03' W
82.0'

REFERENCE LINE ONLY.
CREEK IS PROPERTY
LINE

Property Of
FRANK DAVIS

699.4' ← S 49° 22' W

1211.4'
S 81° 17' W

Property Of
GRADY DAVIS

Property Of
Mc GAHA

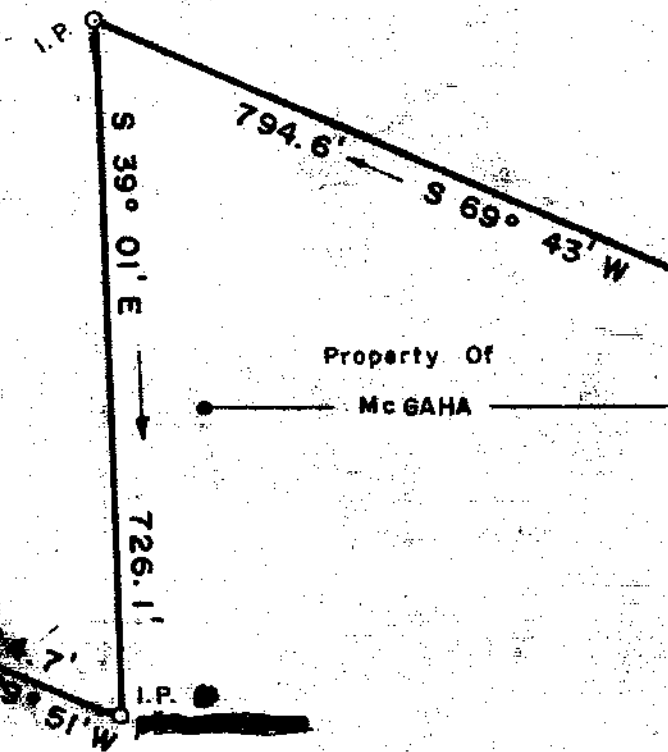

J. E. SIRRINE COMPANY
ENGINEERS - ARCHITECTS
OCT 28 1974

15F-97

NOTE:
Lines Adjacent To McGaha And F. Davis Revised
9-16-74 To Indicate Points Mutually Agreed Upon
By Property Owners.

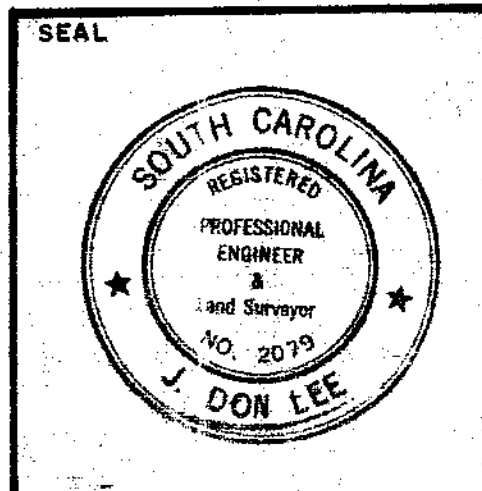

PROPERTY OF
✓ FLOYD SMITH
✓ WAYMON RAXTER
✓ RAY DURHAM
GROVE TOWNSHIP GREENVILLE COUNTY
STATE OF SOUTH CAROLINA

DRAWN BY: JML	CHECKED BY: JDL	APPROVED BY:	SCALE: 1" = 200'	DATE: 6-24-74
------------------	--------------------	--------------	---------------------	------------------

J. E. SIRRINE Co.
Engineers 2660
GREENVILLE, SOUTH CAROLINA

FILE NO.	CLIENTS B-20
DRAWING NUMBER 8552 - CS - 1	